

Fire Season Outlook

September 13, 2022



Photo by: Noah Berger, AP

Fire Statistics

- Fires and Acres 2022 YTD
- **6319 fires for 335,682 acres**
 - LNU 437 fires for 2631 acres

- Fires and Acres 2021 YTD
- **6,768 fires for 2,489,405 acres**
 - LNU 446 fires for 834 acres

EX FIRIS ORCO INTEL 12
8' N 122°21.1281' W
KTS HDG 318 °T
FT

48°T
N E

38°22.7158' N 12
SPD 742 MPH HI
ELV 364 FT SL

38
12
EL
SL

- Old Incident 570 Acres
- Old Soda Canyon Rd, Napa
May 31, 2022

MED
MED

N 1100 FT

-18° 89°

00:27



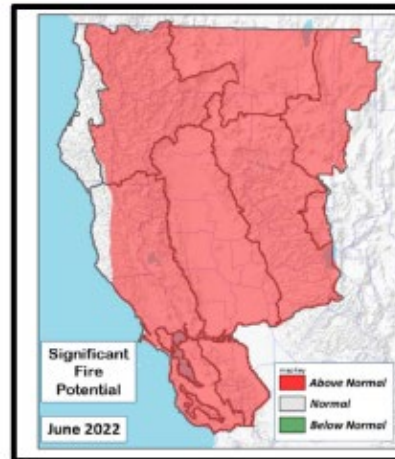

*Significant Fire Potential per Predictive Service Area (PSA)

June - September 2022 North Ops Highlights

- Weather outlook for June to September calls for mixed temperature anomalies with near to slightly below normal June and July then near to slightly above normal during August and September with near to below normal precipitation.



*Significant Fire Potential per Predictive Service Area (PSA)

September - December 2022 North Ops Highlights

- Weather outlook for Sep to Dec calls for mixed temp & precip. anomalies but generally near to above normal temps and near to below normal precip.
- Flammable alignments between live and dead fuels should occur over extended periods from Sep through Oct with fuel conditions improving during Nov/Dec.
- Significant Fire Potential is Above Normal all elevations & areas during Sep except for portions of the near Coastal regions.
- Significant Fire Potential is Above Normal from west of the lower Cascade-Sierra Crest to the Pacific during Oct then reduces to Normal all areas in Nov and Dec.

Energy Release Component

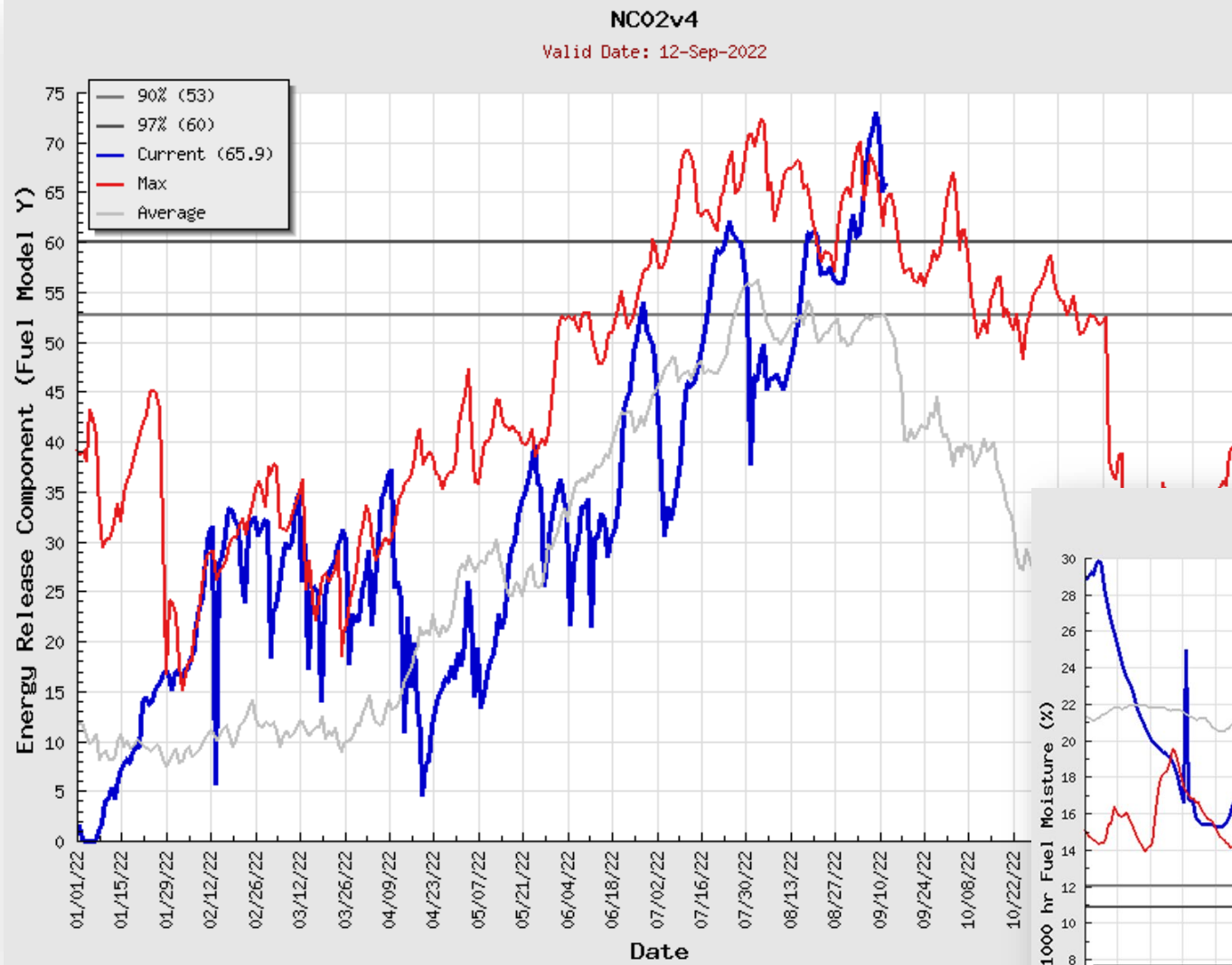

1000 Hour Fuel Moisture

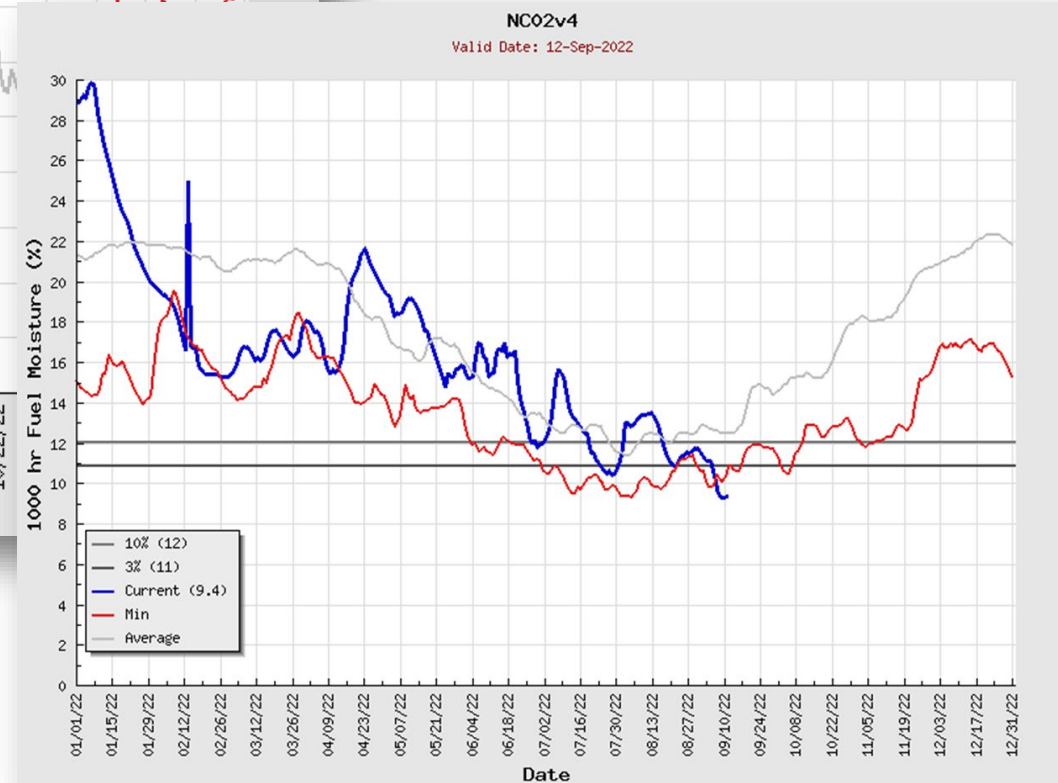

McClellan Air Attack Base T-132 T-103



Fresno Air Attack Base T-01



10 Exclusive Use Copters

Napa County Airport



SAAB



Hemet, Paso, Porterville, Chico, Sanger, Columbia, Auburn, Siskiyou

